

SALES MAP OF

LAKEVIEW PRAIRIE

A SUBDIVISION IN SECTION 34, TOWNSHIP 20 SOUTH, RANGE 67 WEST OF THE 6th P.M., PUEBLO COUNTY, COLORADO

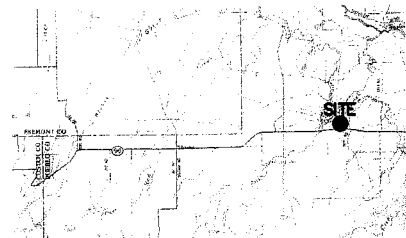
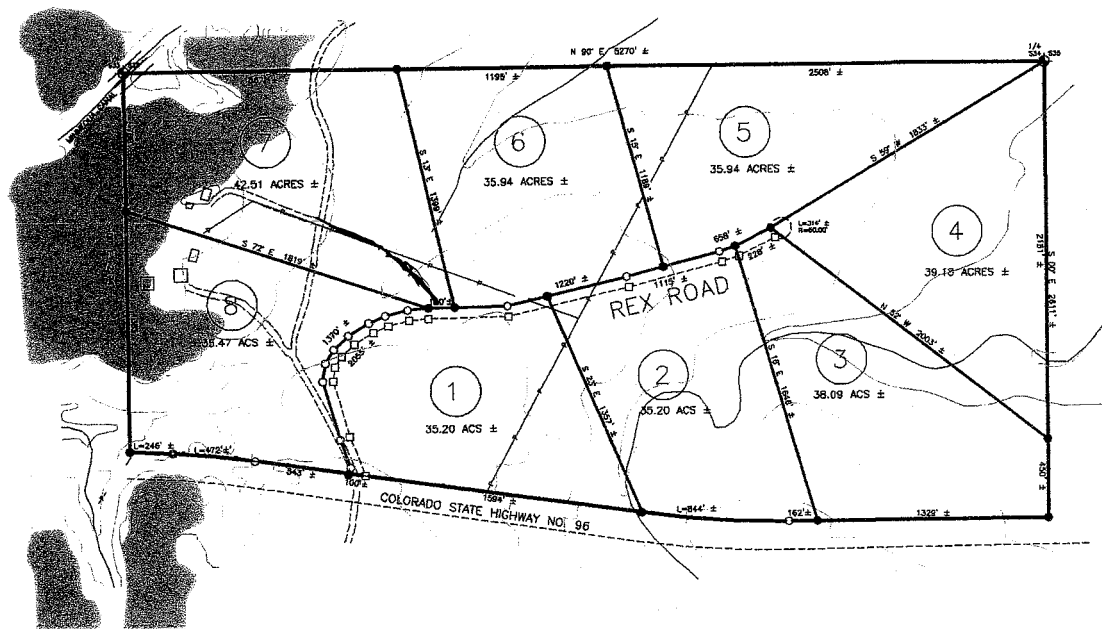

VICINITY MAP
(NOT TO SCALE)

LEGEND

- ⊕ ALIQUOT MONUMENT
- ⊙ C.O.D.T. BRASS CAP IN CONCRETE MARKED AS INDICATED
- 1/2" REBAR WITH 2.0" RED PLASTIC CAP BY COLO. PLS # 18883
- 1/2" REBAR WITH 1" YELLOW PLASTIC CAP BY COLO. PLS # 18880
- CALCULATED POSITION - NO MONUMENT FOUND OR SET
- BOUNDARY LINE
- - - LOT LINES
- - - - - RIGHT-OF-WAY SIDELINE
- — — — — EXISTING OVERHEAD POWER LINES

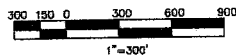

THIS SKETCH WAS COMPILED FROM VARIOUS SOURCES AND/OR PREVIOUS WORK BY SHY SURVEYORS. IT IS FOR ILLUSTRATIVE AND PLANNING PURPOSES ONLY. IT IS NOT A SURVEYORS' PLAN NOR A LAND SURVEY PLAN BY STATUTE DEFINITION.



Shy Surveyors & Assoc.

290 HERBERT ROAD, A.G. BOX 1880, WESTFOLYIE, COLORADO, 81082

PHONE (719) 763-3847 FAX (719) 763-3810

NAME: LAKEVIEW PRAIRIE

DATE: 11/27/2014

DATE FILE: 12/09/2014

DATE IN: 11/27/2014

DATE BY: JMB/JMB

ORDERED BY: JMB

JOB NUMBER: 05114
DRAWING NUMBER: